

Mid Basilar Growing Blister

Naci Kocer

17Y 3M,M,17627866148

Pos:-276,50 mm

SI:24

Acc#: 100686416

Patient Pos: HFS

Study Desc: Head^KRANIAL_TRAUMA (Adult)

Series Desc: Kranial Trauma 5.0_H316

< 503-24 (ALL) >

[07.09.2013

SIEMENS SOMATOM Defi

120kV

SC:5

SV

L VERT.PA PRE EMB.

R



Run Number: 5002
Volume Type: 3094
Run Date: 2013100107
Run Time: 22:12:38
Cpu Size: 90.30 mm

SI:14
Acc#: A201309072233144
Study Desc: Head Clarity
Series Desc: Cerebral 3 fps
< 14 - 14 (ALL) >

Rot +3°
Ang -31°
FD 27 cm

L VERT.PA POST EMB.

Cerrahpasa TF.Nororadyoloji BD.
[08.09.2013 ,00:20:29]
Viewer



0:00
4:50
0:20:24

14
32-14

C 512
W 1024

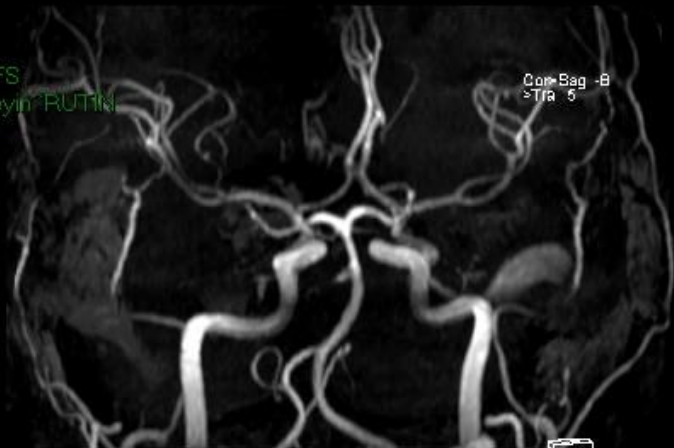

Comp Bag - B

> Tra 5



C 293

W 356

18th day of Rupture

L VERT PRE STENT

0:00

5:00

13:07:00

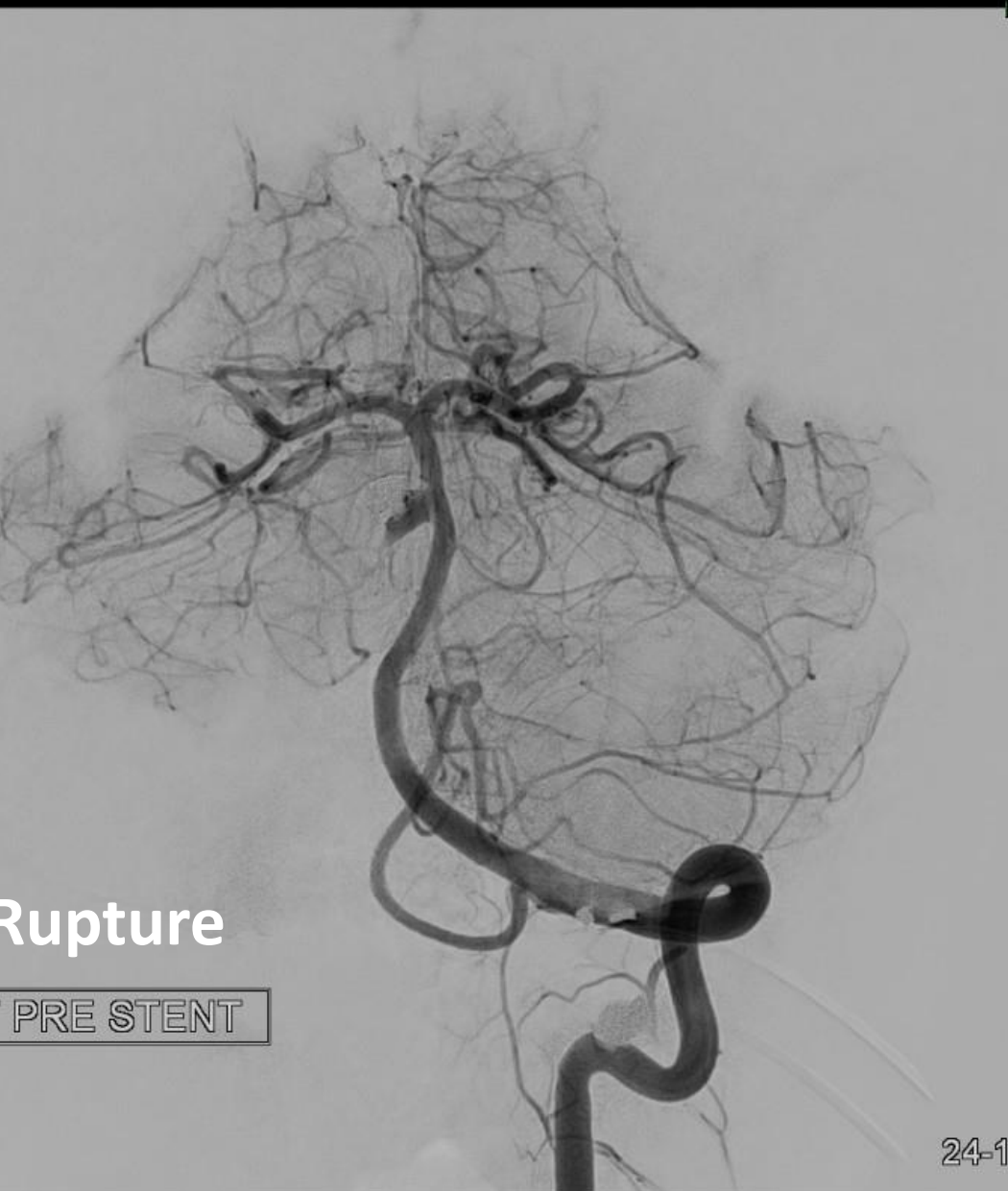

24-15

KILIC REMZI KEMAL
1774MM.17627866148
8/20
Acq# A201309251205437
Study Desc: Head Clarity
Series Desc: Cerebral 3 fps
+5 -20 (ALL) >

Rot -1°
Ang +5°
FD 15 cm



0:00
7:50
13:34:09



5
29:20

C 471
W 1024

I.U Cerrahpasa TF.Nororadyoloji BD.
[25.09.2013, 13:34:16]
Viewer

I.U Cerrahpasa TF.Nororadyoloji BD.
BD.

I.U Cerrahpasa TF.Nororadyoloji BD.
[25.09.2013, 13:20:36]

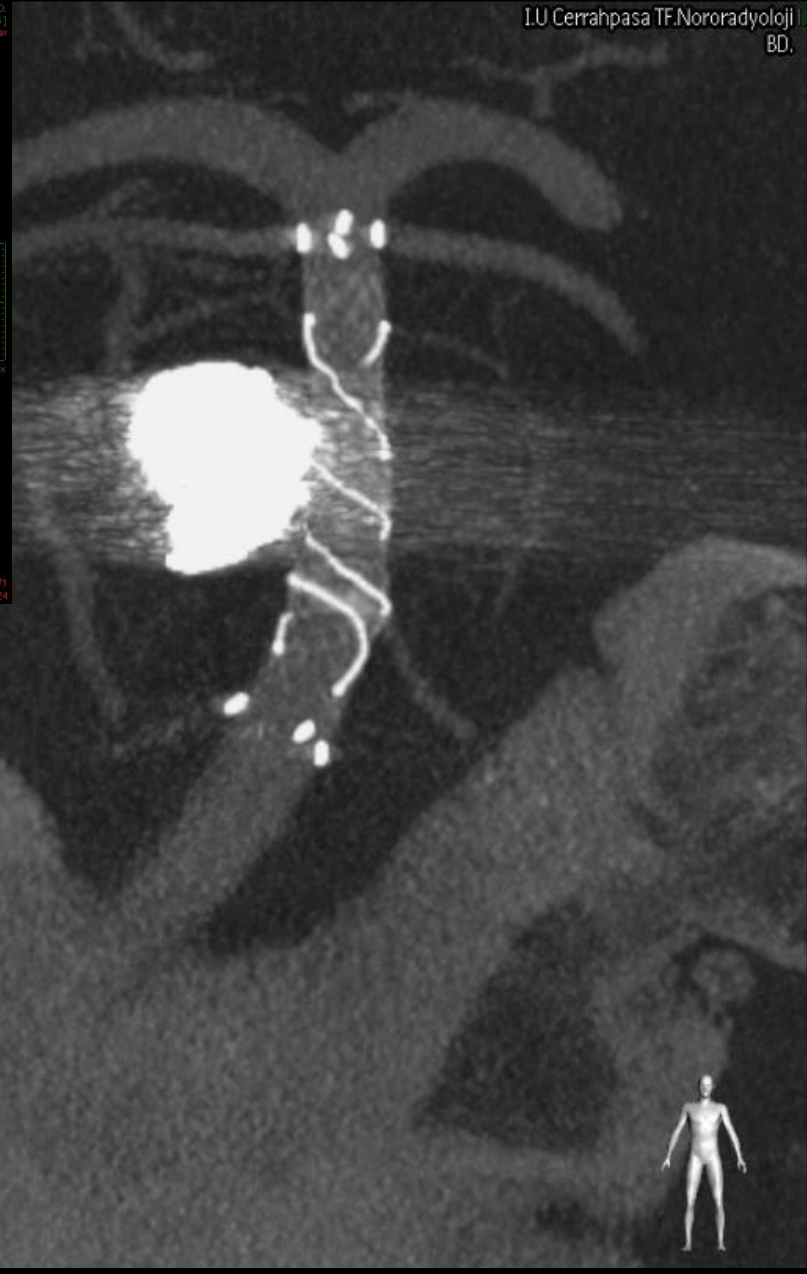

200 px

Run Number: 5013
Volume Type: XperCT
Run Date: 2013/09/25
Run Time: 13:10:24
Cube Size: 70.06 mm



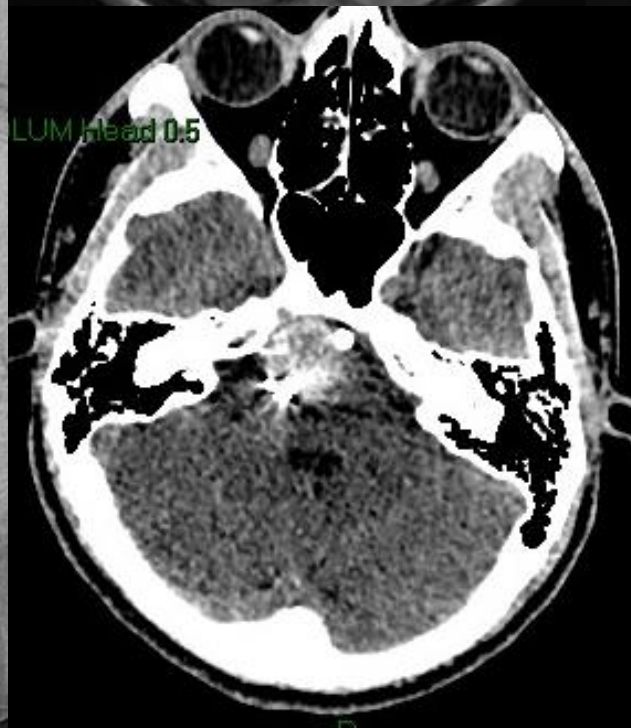
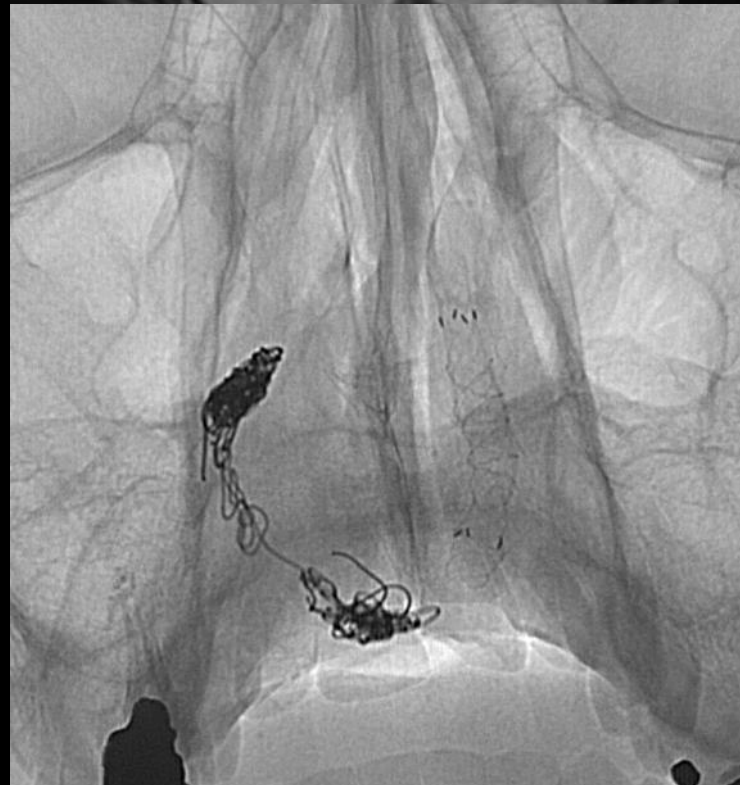
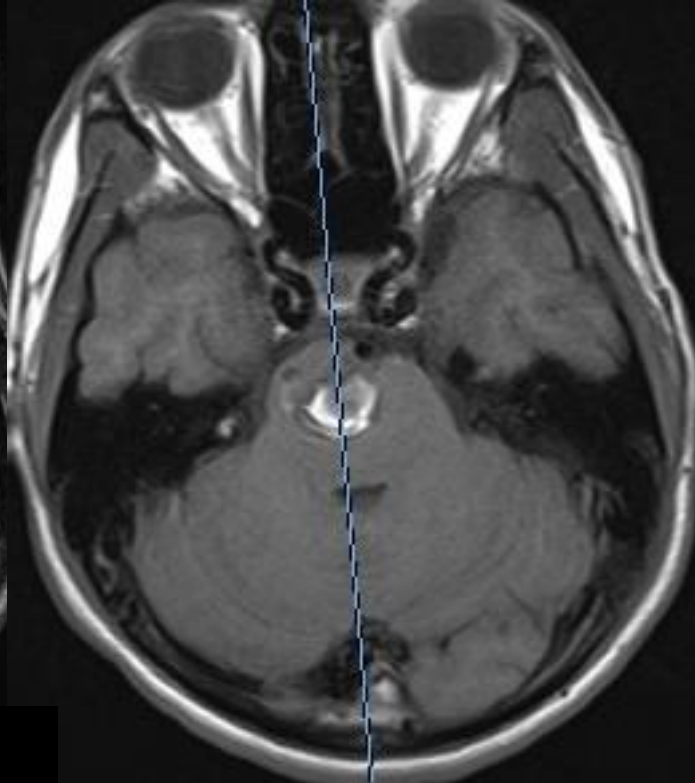

2.month fu.
After FRED+coil

AL
66148
159561
Clarity
3 fps

Rot +1°
Ang +22°
FD 27 cm



15 cm

0:17

L VERT. PA PRE STENT

0:00
3:33
12:08:40

17
17
:48:22

18

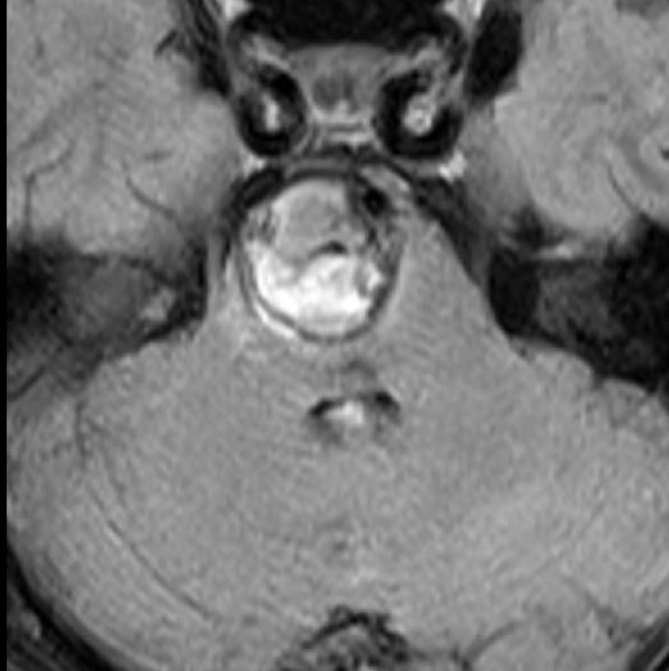

3 month later

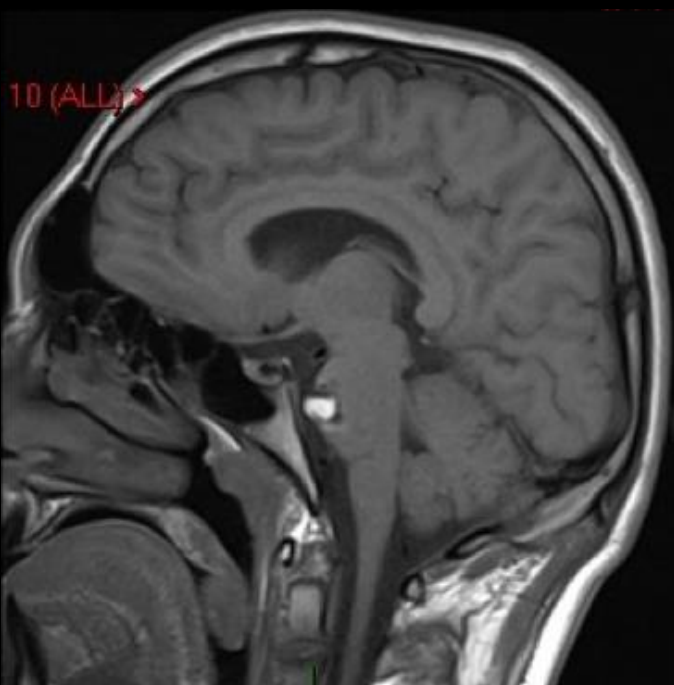

7 m later

KILIC REMZI KEMAL
18'Y 8M,M,17627866148
SI:9
Acc#: A201501131004148
Study Desc: Head
Series Desc: Cerebral 3 fps
< 4-9 (ALL) >

Rot -2°
Ang +12°
FD 27 cm



-90°
0°
42 cm

L VERT PA

1:33
3:33
10:14:58

13-1-2015,
2 years fu

1:50
3:50
0:14:58



KILIC REMZI KEMAL
18Y 8M,M,17627866148
SI:9
Acc#: A201501131004148
Study Desc: Head
Series Desc: Cerebral 3 fps
< 5 - 9 (ALL) >

Rot -56°
Ang 0°
FD 19 cm



1:50
3:50
10:15:54

13-1-2015

LAO

